



## Hospital Insurance

can pay benefits that help you with the costs of a covered hospital visit.

### How does it work?

Hospital Insurance helps covered employees and their families cope with the financial impacts of a hospitalization. You can receive benefits when you're admitted to the hospital for a covered accident, illness, or childbirth.

### Why is this coverage so valuable?

- The money is paid directly to you — not to a hospital or care provider. The money can also help you pay the out-of-pocket expenses your medical plan may not cover, such as co-insurance, co-pays and deductibles.
- You get affordable rates when you buy this coverage at work.
- The cost is conveniently deducted from your paycheck.
- The benefits in this plan are compatible with a Health Savings Account (HSA).
- You may take the coverage with you if you leave the company or retire, without having to answer new health questions. You'll be billed directly.

### Be Well Benefit

Every year, each family member who has Hospital coverage can also receive \$50 for getting a covered Be Well screening test, such as:

- Annual exams by a physician include sports physicals, wellchild visits, dental and vision exams
- Screenings for cancer, including pap smear, colonoscopy
- Cardiovascular function screenings
- Screenings for cholesterol and diabetes
- Imaging studies, including chest X-ray, mammography
- Immunizations including HPV, MMR, tetanus, influenza

### Who can get coverage?

<b>You:</b>	If you're actively at work
<b>Your spouse:</b>	Can get coverage as long as you have purchased coverage for yourself
<b>Your children:</b>	Dependent children newborn until their 26th birthday, regardless of marital or student status

Employee must purchase coverage for themselves in order to purchase spouse or child coverage. Employees must be legally authorized to work in the United States and actively working at a U.S. location to receive coverage. Spouses and dependent children must reside in the United States to receive coverage.

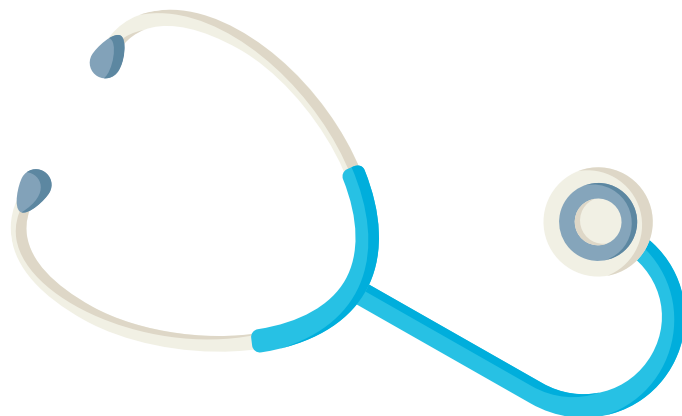

**Since our founding in 1848, Unum has been a leader in the employee benefits business.**

Innovation, integrity and an unwavering commitment to our customers has helped us become a global leader in financial protection benefits.

## Hospital Insurance

Hospital		
Option 1 benefits		
Hospital Admission	Payable for a maximum of 1 day per year	\$1,000
Hospital Daily Stay	Payable per day up to 365 days	\$100
Other Benefits		
Option 1 benefits		
Well Child Benefit	Payable for maximum of 4 days per child before child reaches age 1	\$50

### Exclusions and Limitations

Hospital insurance filed policy name is Group Hospital Indemnity Insurance Policy

#### Active employment

You are considered in active employment if, on the day you apply for coverage, you are being paid regularly for the required minimum 30 hours per week and you are performing the material and substantial duties of your regular occupation. Insurance coverage will be delayed if you are not in active employment because of an injury, sickness, temporary layoff, or leave of absence on the date that insurance would otherwise become effective. New employees have a 30 day waiting period to be eligible for coverage. Please contact your plan administrator to confirm your eligibility date.

#### Pre-existing Condition

We will not pay benefits for a claim when the Covered Loss occurs in the first 12 months following an Insured's Coverage Effective Date and the Covered Loss is caused by, contributed to by, or resulting from any of the following:

- a Pre-existing Condition; or
- complications arising from treatment or surgery for, or medications taken for, a Pre-existing Condition.

An Insured has a Pre-existing Condition if, within the 12 months just prior to their Coverage Effective Date, they have an Injury or Sickness, for which:

- diagnosis, care or treatment was received or recommended to be received during that period; or
- drugs or medications were taken, or prescribed to be taken during that period.

Pre-existing Condition requirements are not applicable to:

- Children who are newly acquired after your Coverage Effective Date.

The Pre-existing Condition provision applies to any Insured's initial coverage and any increases in coverage. Coverage Effective Date refers to the date any initial coverage or increases in coverage become effective.

#### Exclusions and limitations

We will not pay benefits for a claim that is caused by, contributed to by, or resulting from any of the following:

- contributed to by, committing or attempting to commit a felony;
  - contributed to by or being engaged in an illegal occupation;
  - injuring oneself intentionally or attempting or committing suicide, whether sane or not;
  - active participation in a riot or insurrection. This does not include civil commotion or disorder, injury as an innocent bystander, or Injury for self-defense;
  - participating in war or any act of war, whether declared or undeclared;
  - combat or training for combat while serving in the armed forces of any nation or authority, including the National Guard, or similar government organizations;
  - being intoxicated or under the influence of any controlled substance unless administered on the advice of a Physician;
  - a Covered Loss that occurs while an Insured is legally incarcerated in a penal or correctional institution;
  - any Insured undergoing cosmetic surgery. "Cosmetic Surgery", for purposes of this exclusion, means surgery that is performed to alter or reshape normal structures of the body in order to improve the Insured's appearance. "Cosmetic surgery" shall not include reconstructive surgery when such surgery is performed to correct or repair abnormal structures of the body caused by congenital defects, developmental abnormalities, trauma, infection, tumors, or disease in order to improve function or create a normal appearance, to the extent possible;
  - treatment for dental care or dental procedures, unless treatment is the result of a Covered Accident;
  - any Admission or Daily Stay of a newborn Child immediately following Childbirth unless the newborn is Injured or Sick; and
  - Mental or Nervous Disorders. This exclusion does not include dementia if it is a result of:
    - stroke, Alzheimer's disease, trauma, or viral infection;
- Additionally, no benefits will be paid for a Covered Loss that occurs prior to the Coverage Effective Date.

#### End of employee coverage

If you choose to cancel your coverage under this certificate, your coverage will end on the first of the month following the date you provide notification to your Employer.

Otherwise, your coverage under this certificate ends on the earliest of:

- the date the Policy is cancelled by us or your Employer;
- the date you are no longer in an Eligible Group;
- the date your Eligible Group is no longer covered;
- the date of your death;

- the last day of the period any required premium contributions are made; or
- the last day you are in Active Employment.

However, as long as premium is paid as required, coverage will continue in accordance with the Continuation of your Coverage During Absences provision or if you elect to continue coverage for you under Portability of Hospital Indemnity Insurance.

We will provide coverage for a Payable Claim that occurs while you are covered under this certificate.

#### THIS INSURANCE PROVIDES LIMITED BENEFITS

This coverage is a supplement to health insurance. It is not a substitute for comprehensive health insurance and does not qualify as minimum essential health coverage as defined in federal law. Some states may require individuals to have comprehensive medical coverage before purchasing hospital insurance.

This information is not intended to be a complete description of the insurance coverage available.

The policy or its provisions may vary or be unavailable in some states. The policy has exclusions and limitations which may affect any benefits payable. For complete definitions of coverage and availability, please refer to Certificate Form GHIP16-1 or contact your Unum representative.

Unum complies with all state civil union and domestic partner laws when applicable.

Underwritten by: Unum Insurance Company, Portland, Maine

© 2020 Unum Group. All rights reserved. Unum is a registered trademark and marketing brand of Unum Group and its insuring subsidiaries.